

\$114,900

SemoMLS #: 15547 • Agency Listing #: 14710

4 Beds	2 Baths	1984 Built	1972 Above Est Sq Ft
------------------	-------------------	----------------------	-----------------------------------

Heartland Town & Country Real Estate, Inc.

1701 North Douglas
Malden, MO 63863
573-276-4503 • Fax: 573-276-3840
heartlandtcre@sbcglobal.net
<http://www.heartlandtcrealty.com>

Corner lot, big back yard, fenced in side yard, 16x24 outbuilding, 1.5 story earth home, 4 bedrooms, two bathrooms, living room kitchen, dining area, laundry room, office.

** Information received from country records.

Beds: 4
Baths: 2
ESqFt(Above): 1972
Year Built: 1984
Style: Earth Contact
Exterior: Vinyl Siding
Rural: Yes
Acreage: No

Rooms AG: 11
Acres: 0.86
Cooling: Central
Utilities: Public
Water: County
Waste Management: Sewer
Porch: Yes

School: Dexter
County: Stoddard
Zoning: Rural
County Taxes: 857.13
Flood Zone: Undetermined
Foundation: Slab
Pool: No **Fireplace:** No
Outbuildings: Yes
Basement: No

Appliances: Water Heater, Ceiling Fan

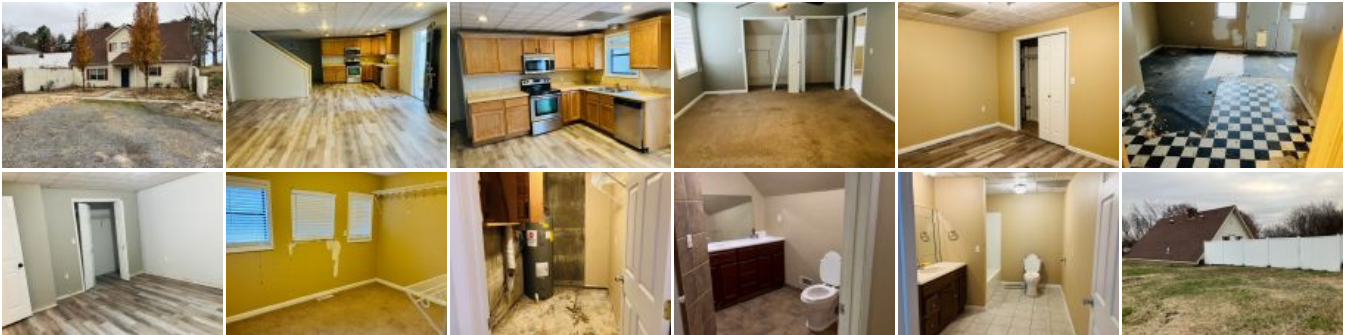

Information deemed reliable but not guaranteed, all rights reserved by SemoMLS.com